



ANNUAL IMPACT REPORT

*A celebration of the
impact by our volunteers,
staff, and donors woven
into services in 2022,
our 50th year.*

April 2023

This report was paid for by a concerned donor's designated gift, believing that donors invest in outcomes, and we all learn from clients' stories.

Island  Senior
Resources

We hope you are inspired by the stories of our brave clients. They were helped last year by our incredible volunteers, donors, and staff.

Our work was fueled by contributions from people like you who supported our life-changing and life-enhancing services for seniors, adults with disabilities, and caregivers in our community.

Thanks to this wonderful community, we were able to reach our fundraising and programmatic goals in 2022, and with your help we can continue to provide crucial resources in the years to follow.

Here are some of the personal stories about the impact Island Senior Resources had in our community.



Meet Jeremy. Living comfortably in a tiny home, Jeremy is 75. Born and raised on Whidbey, he takes care of himself, always saying proudly, with a grin, “I’m never sick.” Which was true, until it was not. One day he needed an emergency room visit and a prescription. He tried to reach Medicaid but could never get through to a person. He had never called Island Senior Resources, not wanting to be a bother. But one call for help with Island Senior Resources specialists resulted in answered questions, an evaluation, and help from four other programs. Jeremy is back to his healthy self, his questions have been resolved, and he knows that we are here for him if he ever needs help as he ages.

Interwoven



Meet Simon. After 70 years of marriage, Simon was his wife’s only caregiver in her final years. He was suffering from burnout and grief when he called Island Senior Resources, experiencing depression. Simon needed help. Widowed, and in his 90th year, he had never lived alone before. We helped Simon navigate grieving processes and then, in time, cast a new set of life goals as part of our Aging & Disability Resources program, which integrates care with multiple collaborative agencies. Throughout 2022, Simon began to unfurl like an island fern, slowly at first and then with new vigor. He is now doing 70 pushups daily, is planning a new business as an artist, and is considering dating.

Meet Nellie. She and her husband moved to the island in 1952, purchasing their small home on the water in Oak Harbor for \$15,000. Nellie is now 95 and lives alone after her husband’s death two decades ago. She bustles around, serving on boards and helping her neighbors, but her income is reduced, and she was often eating crackers for dinner. She began receiving Meals on Wheels so that she had a healthy, tasty meal every night. She can afford her \$50 annual gift to Island Senior Resources. Nellie is remembering the agency in her will with a bequest of her home.



OUR COMMUNITY IMPACT

**Clients served
in 2022 reached
3,000**

24,000
Number of calls seeking
help or information



**Our clients range
from 25 to 104.
Over 90% of our clients
are 60+.**

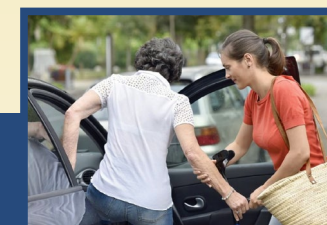

We provide a broad
spectrum of services:

- Aging and disability resources
- Nutritious meals
- Essential transportation
- Case management
- Family caregiver support
- Medical equipment lending
- Home visits
- Community education
- Support groups
- Medicare consultations

OUR COMMUNITY IMPACT



In 2022, our Senior Thrift store sold over 200,000 affordable items to approximately 35,000 customers seeking inexpensive household goods and clothing, keeping things out of landfill and making them available to many families in financial need.



Over 250 volunteers served clients over 25,000 hours, saving the agency almost \$750,000

Individual giving helps us qualify for grants. For every \$1 donated by individuals, \$2 is raised from grants



The distance agency volunteers drove, taking clients on essential drives, equaled

10x

around the planet's circumference, alongside thousands of hours of human connection and conversation.

Meet Morris. Morris called everyone “Sweetie” and everyone who met Morris called him “Sweetie” back! He was the life of any party, loving life with determined vigor. A retired navy man, he loved cars! He loved food, received diabetic Meals on Wheels deliveries, and yet, loved sweets! Morris’s daughter is a dietician and tried desperately to change his diet. He just wanted to age in place with his family nearby. But over time, diabetes took his kidneys, then a toe, and then both legs. By the time he reached 77, he chose to stop dialysis and to spend those last eight days of life surrounded by his family, giving them time to make his transition beautiful and healing.



Meet Laura and Trent. Trent was entering gentle dementia alongside cancer. Medical bills piled up. When Trent needed in-home care, Laura went to Island Senior Resources for the medical equipment needed for his final months at home. She borrowed a medical bed and set it up in their guest room. Our case workers found funding for a



daily caregiver. The next day, Trent went missing. Laura worried he had wandered out of the house. They looked everywhere with increasing panic. Soon they found him sitting happily in their original bedroom, where things seemed familiar and safe to him. The mirrors of the guest room had made him feel anxious. They swapped rooms. Trent, currently on a waiting list for hospice, is now peaceful, as is Laura.



Meet Joshua. He regularly drove Sean to and from Seattle for cancer treatments as a volunteer with our Medical and Essential Transportation Program. Joshua stopped by to fetch Sean one day and found he was not home. Sean was in the ER and was soon to be admitted. He did not care about his illness or his hospitalization. All he could say to Joshua, through sobs on the phone, was “My dogs. My beautiful dogs. I never said goodbye.” Joshua, who rescues and raises dogs as a hobby, asked Sean if he would like the dogs picked up and cared for until Sean was out of hospital. “Oh! Yes, please.” Sean died that evening, peacefully at 79, knowing his beloved dogs would be safe and well. Sean’s dogs still live with, and delight, Joshua.

OUR COMMUNITY IMPACT

ISR served almost 85,000 meals in 2022 to over 945 clients including:



12,045

Community or Takeout Meals in Langley, Coupeville, Oak Harbor, and Camano

+

66,923

home-delivered Meals on Wheels across Island County

+

5,552

liquid meals for supplementation

Revenues

\$4.070 million

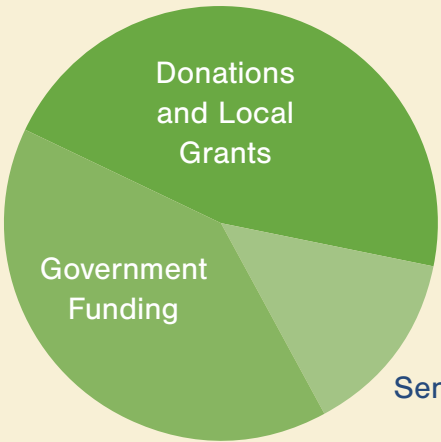

Expenses

\$4.170 million

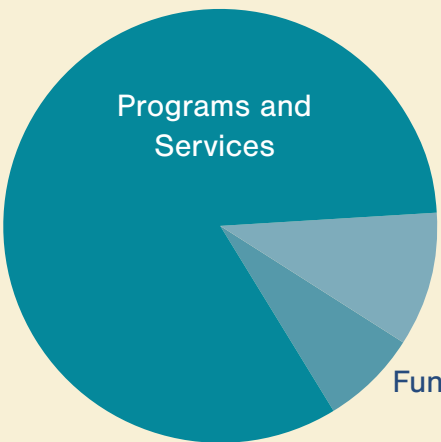

The difference between revenues and expenses was covered with reserve funds.

“In 2022, I wove the Island Senior Resources Story Cloth with the blues and greens of the islands and the silver of our aging seniors. I made the cloth a gift to this agency I love. Thank you for your gifts. We all give what we can.” –Danette Sulgrove

We give to each other, and we thank each other. People like you funded our tremendous effort in 2022. Thank you. If you are not yet a donor, might you become one today?

Thank you to all of our funding partners!

January 1 to December 31, 2022

Dogwood

\$365 or less

Anonymous (69)
Ann Adams
Judith Adams
Kathryn Adams
Kristin Adams
Julia Aegerter
Russ Aldrich
Janet and Doug Allderdice
Don and Jan Allen
Nola and Frank Allen
Susan and Frank Amato
Amazon Smile
Allan and Deloris Ament
Diane and Dale Anderson
Ms. Sydney Anderson
Karen and David Anderson
Leigh Anderson
Bob Ansell
Mr. and Mrs. Armstrong
Eric and Deborah Arnold
Colleen Aylward
Lorna Baker-Houseworth
Al and Carolyn Bakker
Christina Baldwin and Ann Linnea
Roger and Nancy Barr
Gary Barrett
Kenneth & Helen Bates
Ernest and Jeanne Beals
Dorothy Bell
Jeffrey Bell
Charlotte Bell and Dennis White
Joan Benedetti
Lindy and Bill Benjamin
Susan and Stephen Bennett
Dave and Barbara Bennett
Jocelyn Bentz
Harlan and Sally Bixby

Barry and Lisa Bjork
Mary Black of Gregory Lyle & Co.
Jodi Blackburn-Roehl
Evelyn Blair
Barbara Blanchard and Peter Shifman
Kenneth and Marilyn Bloomquist
Harolynne and Michael Bobis
Susan Boe
Nancy Bolin and John Romanski
Ellen Dubpernell-Bond and Frank Bond
Steve and Janet Bondelid
Cherie Bone
Foster and Linda Bottenberg
Kathleen Bracy and Elizabeth Anne St. Germaine
Bonnie Bray
Sarah and Phillip Brazeau
William Breen
Captain and Mrs. Marshall Bronson



Virginia B. Brown
Michael Bruno
Brenda Brunson
Nora Bruya
Lynne Bryan

Perry Bryant
Bruce & Andrea Buck
Capt. Gary H. and Carol M. Buck
Dennis Bullock
John Burke
Jim Burke
Dan Burroughs
Betty Cameron
Dr. Margarethe Cammermeyer
Bobbi Cantwell
Thomas Carey
Edward E. Carlson
Laury and Sharon Carlson
Gregory Carpenter
Andy Carr
Jackson Carter and David York
Ann Casey and Carol Plunkett
Norman Cecil
Vickie Chapman
Barbara Chase
Dean Chase
Nancy Cherry
Ann and Dale Christensen
John Cienki and Stephanie Rodden
Carolyn Cobb
Wilber and Sharon Cochran
Anne Colligan
John Conijn
Cynthia Conklin
Lisa Connolley
Jean Crain
Bonnie Cramer
Malcolm Cumming
Paula Cuneo
Victoria D'Ameilo
Cecilia Dance
Kathleen Dantonio
Mary Dargan

Lonnie and Bob Davis
Robert Davis
Carolyn and Tom Davis
Joan Dehn
Grace and David DeLuca
Rene Denman
Linda and John Devitt
Arlene Diamond
Michelle Dill
Frank Worster and Deborah Dix
Meredith Dixon
Vera Dodson
Raphael Donnelly
Donna and Anthony Doty
Brooke Doyle
Billye Drew
Shirley and Keith Dubendorf
Debra and Philip Dubois
Sandra Dubpernell
Ann and Lee Dudley
Jean B. Duffy
Marcia and Clancy Dunigan
Janette and Gary Dunn
Sharon M. Dunn
Cherie and Robert Dutton
Darrell and Carol Dyer
Susan Edwards
Ilse Eilers
Stephen Eldridge
Susan and Robert Ellis
Sharon A. Embleton
Ralph Engle
Helen Englund
Bruce and Mary Enter
Mike Etzell
Meta
Charlotte Fairfield
Faley Family Charitable Foundation
Geraldine Faries
Bruce Faunce

Linda S. Fauth and David Briggs
Kai Fawcett
James Feather
Katherine Fehlig
Michele Felix and Matt, Jason and Elisa Skinrood
Eugene and Tamar Felton
Warren and Sue Fessenden
Deborah Fisher
George and Carol Fisher
Wayne and Lynn Flaaten
Robert Fletcher
Thomas P. & Jill D. Flood
Kathleen Flower
Joan Focht
Nick Fowler
Remembering Dawna Larry Fox
Diane and Rick Foxworthy
Freeland Cafe
Kevin and Terri Fristad
June M. Fry and Jean Henson
Linda Gabelein
Deborah Gallomore
Janet Garrow
Carol and Robert Gentz
Kathy and Rocco Gianni
Bobbie Giedt
Susan and Greg Gilles
Gayle and Ken Gillette
Lianna Gilman
Linda Gipson
Colleen Godfrey and Steve Leggett
Mary Gogal
Erika Goldstein and Jim Holmes
Linda and Leonard Good
Ralph Gorg



Barbara Graham
Terry and Carol Grant
Sharron Gray
The Rev. Mary Green
Jim Grilliot
Kären Grossman
Richard Grubb
Kim and Tamara Guthrie
Louisa and Jim Halfaker
Harold Hallock
Annette Hanna and David Dawley
Marvin and Carol Gardiner
Hanna Gary Hansen
Tim and Judith Hanson
Norma Hansson
Marshall Harmon
Aloha Hart
Lou Hartley
Gloria and Dave Hartnett
Anne Hayden and Sheila Belanger
Jane Hayes
John and Ela Heal
Sharen Heath and Simon Frazer
Onee Hedeem
Terry Hefley
Susan and Dean Heino
Mr. and Mrs. Dennis Heller
Robert & Darleen Hellman
James Hendricks
Jeanette Herbison
Patricia Hernandez
Louis Herrera
Joan and Robert Hertel
Corinne and Timothy Hickey
Mary Jo and David Hiestand
Jeffrey R. Highland
Larry Hill
Val and Joe Hillers
Nancy Hindes
Kathy and Jerry Hitzemann
Susan and Bud Hoelscher
Heidi Hoelting
Phylis Hollamon Berg
P. Holland
Kathryn Homewood
James Hook
Alyssa Hoover
Alicia Hopkins
Kathleen Houlihan
Jamie Huden
Steve Hudziak
Julie Humling
Hannah and John Hunter
John Hyde
Mark P. Ilyankoff

Mrs. John E. Iverson
Donna and George Jackman
Nicholas Jackman
Ruth Jaeger
Linda Jamieson and Kelly Buchanan
Jangaard Clinic
Judith Janis
Robert Jensen
Harry Jester
Marni and Gary Jezek
Joan M. Johnson
Karen Johnson
Carolyn Johnson
Ed Johnson
Jill Johnson
Theodore Johnson
Lara Johnson
George L. Johnson
Bob Johnson
Patrick Johnson
Janeen and Harris Johnston
Kyle Jones
Julie and Mike Joselyn
Cheryl and Dennis Kamera
Judy and Jerry Kaplan
Jessica Karpilo
Mary Posz and Eugene Kegley
Judith and Olin Keller
Lorraine Kelly
Fran and Lyle Kendall
Barbara and Wilson Kerns
Charlotte Keyes
Peggy and John Kimbell
Victor and Joanne Kimura
Robert King
Kitty Kirk and Kim Merritt
Lori and Glen Kitzmann
Eric Klein
Danielle Klein
Mitchell and Tara Kristi Knodell
James and Lisa Koch
Mary Jo Koenemann and Wayne Shepherd
Bruce Kortebein
Joyce and Paul Kramer
Karen T. Labuhn
Robin Lamont
Julie Lamoureux
Kathleen Landel
Lance Landquist / Lori Barian
Helga Lane
Kathryn Langston
Jan and Jim Lautenbach
Patricia Leahy and Sandra Hubert
Shirley LeBlanc

Elizabeth Lee and Gerald W Lee
Donald H. Lee
Janet Lee
Karen and William Leeds
Mollie Leengran
Janet Leister
Pam Leloup
Lewis Lentsch
Mary Sue Lile
Janet Lindsey
Lee Link
Peter Lohr
Denise Lorenz
Paul Louden
Richard Lough
Victoria Luhrs
Joe Lumsden
Anne Lundell
Joy and Richard Lyon
Jonathan A. Maas and Allison L. Hiltner
Bruce and Joanne Mackintosh
Madeleine and Jurgen Pohl
Sally Rose Madrone
Amber and LaRue Maier
MaryAnn Mansfield
Wendy B. Marlowe, PhD, ABPP
Betty Marsh
Brenda Martin
Brian and Janice Martin
Beverley Martin and Pamela Martin
Lois Mathews
Patricia Matthews and Patricia Linehan
Matt's Import Haven
Linda and Gerhard Matz
Marge Maurer and Ed Gemkow
Kathy Maxwell
Maxwelton Community Club
Virginia Mayer
Eric Mayhew
Jana McAnally and Mark Smith
Nancy Layne McCallum
Carrie and Paul McClinton
Dorothea and Michael McGarry
Christine McGee
Karen McInerney
Merilou and Ron McNew
Ann Medlock and John Graham
Jay Michaels
Leah Michal, Inc.
Microsoft–Matching Gifts
Kenneth Mielke
Jack Miller

Jill Miller and Michael Boyd
Susan Miller
Jim and Lenore Minstrell
David Mitchel
John Mitchell
Margaret Mitchell
Laurie and Eric Mitchell
Michael Moch
Egon Molbak
Gil and Suzette Montano
Sandra Moon and Pauline Dean
Mary Moreno-Cain and Rick Cain
Kathe Morris
Caitlen Morrissey
Louise Mueller
Aljean and Dean Muncey
Bonnie Murdock
Jenanne Murphy
Music for the Eyes
Barbara Musgrove
Carlene Naylor
Julee Neuhart
Debra Newby
James Newhoff
Carolyn Nicholas
Daryl Carl Nikula
Kathy Niles
Dale Norris
Lauri Nygaard
Ann O'Barr-Breedlove
Office of the Washington Secretary of State
Kathleen O'Guin
Leslie and Lonnie Oldham
Martha and Vernon Olsen
Bob and Carol Olson
Gloria Rae Onsum
Sandra and Don Ortgies
Carlie R. Pack
Eula Palmer
Robert Pangelinan
Carol Parbs
Margie and Gary Parker
Gene Parmelee
Cynthia and James Patereau
Pat's Mobile Upholstery
Barbara and Russell Paul
Janice Pedersen
Robert Pederson
Dena Peel
Camano Island Dental
Meg Noble Peterson
Dean Petrich
Kathleen and George Petrich
Rod Phelps
Jeff and Anita Phillips
Toni Piazzon
Elvera and Gerald Pitsch

Craig Pitt
Bruce Platt
Lance Porter
Margaret Potchatek
Miriam and John Raabe
Mary Reddy
Terry and Margaret Reece
Earl Reilly
Lois and Mark Remer
Victoria and Ricardo Reyes
Claire and Lauren Rich
Ruth Richards
Julie Richards
Debra Richardson and Russell Ernest
Kings Riders
Cliff and Debbie Ridgway
Robert G. Rinehart
Heather Ritts
Vicki Robin
Anita Roe
Joann Roomes
Beth and Ralph Root
Anne and Doug Roraback
Susan Ross
John Roth
Shirley Roullard
Gloria Ruple



Carol and Jerry Ryan
John Ryan
Carol and Jay Ryan
Charles Ryder III
Sarah Van Alstyne
Pat Sasson
Berdene Saul
Craig Savage
Mary A Saylor
John and Judy Scehovic
Barbara Schaetti
Erwin Schalker
Collette and Thomas Schick
Deborah and Anthony Schiro
Gale and Margaret Schmidt
Sarah Schmidt and Bill Rick
Judy Wiles and Martin Schmidt
Michael Schmit

Mary Beth and Edward Schoeler
Marianne Scholin Fricke and John Fricke
Rob Schouten Gallery
Fred Schram and Brian Kirkpatrick
Gertraud Schubert and Lee Dvirnak
Charles Schwantes
Nancy Scoles
Barbara Seely
Debi Seglin
Donna and Ron Selig
Kim and Bob Serwold
Christi Shaffer
Sharon Emerson
Shepards
Sue Sibbald
Virginia Sickles
Kelsey and Roger Simmons
Jim and Bridget Simon
Jim and Jan Simpson
Nancy Skullerud
Barbara and Richard Slater
Slabaugh Family Charitable Fund
Trina Smith
Laurie Smith
Sheila and Allan Sokolosky
Mico Sorrel
Eileen Soskin and Gene Berg
Bert and Mary Ann Speir
Fran and Jack Spicer
Janet and Bruce Spiegler
On Your Behalf, LLC



William Stanley N. Starr
Janet Staub and James DeLong
Patty Steele
Patricia Stein and Dwight Morehead
Stanley Stetz
Cathleen Stewart
Ruth Stibre
Lynn and Jeff Stiern
Bill and Mary Stipe
Carol Stoel-Gammon

Dana Stone and Eric Rogers
Tom Sulich and Micki Ryan-Sulich
Ann Sullivan
Rev. Allan H. Swan
Elaine Swanson
Joyce Swanson
Candyce and Charles Sylling
Jack and Deanne Tallman
Steve and Claudia Talmadge
Judith Tamigniaux
Marie Tapp
Roberta Tarr
James and Gertrude Tasche
Sue Taves
Eloise Taylor
Marjorie Taylor
Ron and Virginia Teker
Lorna Terry
Eileen Thatcher
Cynthia Thies
Richard D. Thom
Judy Thomas
Babette and John Thompson
Marcea Thompson
Mark Thompson
Skip and Carol Thompson
Susan and Chris Thorsen
Barbara Toelkes
Bruce Towne
Marcia Tufarolo
Hilary and Keith Turner
Diane Tuttle
Carole Tyson
United Way of Pierce County
Leslie Van Riper
Sharon and John Vanderslice
Verbena Mental Health
Jacquie Vincent
Patricia and Tony Vivolo
Nancy Waddell
Dennis and Maxine Waggoner
Diana Wagner
Flay and Mark Wahl
Michelle Waltner
Faith Wanjohi
Robert and Linda Warder
Anne and Bob Waterman
Erin Waterman
Gayle Watkins
Richard Wearn, Jr
Beverly and Wayne Sedgwick
Bill and Jeanne Wells

Ellen and John Welsch
Jo Ann Wenger-Lough and John Lough
Vicki Werve
Gaynell Westergard
Mark Wexler
Barry Widen
Will Wilcox
Emily Wilder
Darwin and Lyn Wile
James Williams and E Juliana
Mary Willman
Patty and Brandt Willson
Roberta Winfield
Betty Witt
Linda Wood
Yvonne Woolever
Debra Wysomierski
William Yoder
Gary and Linda Youngs
Martha Yount
YourCause, LLC Trustee for Boeing
Martha Yount
Inge Zimmermann
Jerry Bacon and Daunne Zinger
Susan Zwinger

Alder \$366–499

Elaine Andrews and Ron Beier
Susan Aragaki
Melanie Bacon
Sandra and John Barney
Stephanie Garlichs and Jeff Ried
Sarah MacDougall
Elizabeth and John Post
Paula Richards
William H and Patricia Roberts
Lisa and Bud Root
Fred Schmucker
Marian Svinth
Unity of Whidbey
Trisha Zwolinski

Maple \$500-999

Anonymous (5)
Claudia and Ralph Alldredge
Shirley Bennett
Barbara Bergmann
Shirley Jantz and Walt Blackford
Erma Bystron
Thomas and Sally Cahill
Andrew Cates
Lori Christian
David Colton
Cummings Legacy Fund
Evelyn Daly
Carol and John Decker

Dick and Chris Deposit
Tom and Barbara Dumit
Kenneth Dvorak and Cecelia Frawley
Friar Fitzgerald
Clayton and Bess Granby
Kathleen and Greg Gundel
Elizabeth and Stephen Guss
Nancy and David Harbison
Bob and Katie Harper
Donald and Lois Haynes
Gary and Elizabeth Kennedy Ketcheson
Mary and Ron Kesterson
Don Krafft



Charles LaFond
Margaret Macys
Thomas McCullough
Bruce D Westermo
Margaret Moore
Helen Mosbrooker
Northsound Physical Therapy
Michelle Patterson
Robin and John Porter
Jason and Kathy Pryde
Puget Sound Energy Foundation
Dennis and Janet Roberts
Christine Schacker
Alice and Randall Schroder
Jack Schwab
St. Cecilia Church
Jim Johnson and Kay Stockholm
David Stoetzel
Margaret Storer
Diane Stowe
Debra Stroh
Erika Sweger
Jack and Sue Tingstad
Marty and Rhoda Van Engelen
Women of St. Hubert
Sherry and Tony Zoars

Cedar \$1,000-2,499

Anonymous (15)
Linda and Edwin Abbott

Jack and Merritt Atwood
Betty Azar
Boyd H. Benson
Penelope and Terry Bourk
Frances Bainor-Boyle and James Boyle
Lucinda Campbell
Michele Cato
Jonathan and Nancy Cluts
Gail DaPont
Tom and Joan Eckstrom
Wendy and Carl Fjelsted
FOE Aerie #3418
Marti Anamosa and Duane Fulgham
Janie and Gary Gabelein
Sharon Gauthier and Tom Hyde
Georgia Gerber and Randy Hudson
Glassybaby Foundation
Gertrude and Alyssa Graham
Jan and Dick Graham
Larry Graham
Christie Hammond
Ira and Carole Highley
Prairie Center Market
Beth and Kurt Johnson
Ingri and Richard Johnson
Deborah Jones
Marie McElligott
Mary Moeller
June and Allen Nailon
Michael Negrete
Thomas Phillips
Deidra Prado
Carol Prato
Judith Raam
Russ Richard
The Riedl Foundation
Kathy and Jim Rogers
Alan Savage
Diana and Bill Schafer
Pam Schell



Patricia and John Sell
Jo-Anne Shanahan
Chris Sievers
South Whidbey Assembly of God Church

Duane and Carol Spangler
Georgia Thompson
William and K. Rae Tillman
Donna Totten



Janet and Drew Traver
Cynthia and David Trowbridge
Paula and Duane Tumlinson
Ms. J L Viniko
Lynn Wenzel and Bob Finke
Whidbey Telecom
Employee Philanthropy Committee
Alan Whitman and Beth TerMaat
Al and Susan Wilcox

Oak \$2,500-4,999

Anonymous
Kathryn Beaumont and Jeffrey Rogers
Ann and Robert Boylan
Kathy and Rip Harbour
Bruce Johnson and Cynthia Gerdes
Miriam and Thomas Nack
Schuster Foundation
Barbara Shaw and Estelle Johnson
St. Augustine's in-the-Woods Episcopal Church
Sandra Stewart
Trinity Lutheran Church

Hemlock \$5,000-9,999

Anonymous (2)
Jan Bahner
Heritage Bank Freeland Branch
Janet Hall and Nicole Luce
Deborah Heg
Earl Overstreet
Richard Renninger
Reliance Ricketts
Debora Valis and Steve Shapiro

Lynn and Greg Thomas
Daryl and Claudia Vander Pol

Pine \$10,000-24,999

Candace Allen and Bob Richardson
Annette Barca
Helen Richards
Marcia Sill
Byron Skubi

Spruce \$25,000-49,999

Lynnaea Lumbard and Rick Paine

Fir \$50,000+

Anonymous
Nancy S. Nordhoff and Lynn Hays

Gifts In Honor

Karen Akahoshi
Deborah Lynn Arnold
Marie Artrip
Leo Baldwin
Annette Barca
Kathryn Beaumont and Jeffrey Rogers
Delmond Noel Bennett
Lynn Larson Bock
The Boddie family
Bob Boyden
Bill Brown
Erika, Camille & Stephen Christoffersen
Customers at www. EatSalinity.com
David P.
Gloria & Dean Campbell
Naomi DeMartini
Don, Charlie and Mom
Ione, George, and Peter Ezzell
Anna Gersch
Vickie Hagley
Robyn Harrington
ISR Volunteers, staff, board members
Jane
Jude our wonderful driver
Meredith Klaus
Charles LaFond
Joe Lumsden
Cynthia Miller
Loving Mom–Sis Jackson
NorthSound Physical Therapy 30th Anniversary
Beth Savage
Maryon V. Smith

Layne Staley
Betty Tannura
Gary Vallat
Peggy Vieweg
Cheryn Weiser

Gifts in Memory

Gilbert Anderson
Arlo Bartsch
Marge Vernon and Mildred Blackford
Lynn and Carl Bock
Chuck
Betty Clark
Joyce W. Fossek
Haether
James Hook
Dolores Kirk
Fred Ludtke
David A. Macys
Gary Martin
Jon Miller
Pete and Clarice Rogers
Bud Root
Sirus
Michael Sullivan

Joan Todd
Harriet Williamson

Gifts In Kind

Anonymous
Robert Boyle
Chuck and Lois Burrect
Brent Cummings
Michele Donaven
Helen Englund
Joyce Fossek
Linda Freeman
Stephanie Garlichs and Jeff Ried
Kim Gauger
Mark Gavac
Jim Green-Whidbey
Island Maritime Heritage Foundation
Eileen Jackson
Harriet Jackson
Mike Kelly
Peggy and John Kimbell
Susan Knickerbocker
Helga Lane
Joyce Libby

Elaine Ludtke
Bill Mannello
Holly Martin
Kathy McCoy
Kip McKenzie
Michael Moch
Helen Mosbrooker
Miriam and Thomas Nack
Linda Owensby
Judith Raam
Betty Snyder
Steven St John
Kay Stockholm and Jim Johnson
Larry Swinson
Marie Tapp
Kim Todd
Sharon and John Vanderslice
Susan Wagner
Mary and Ron Ward
Mark Waterbury



The Good Ancestors Society

is a list of donors over all-time who have arranged for, or will one day arrange for, a planned gift–funding our work in the future with a gift in their will and/or executor directions. Many good decisions of our ancestors have made our lives better today with their gifts of wisdom and bequests to institutions we love.

We can't take our money with us. But we can make life better for others when leaving it behind. Our gifts, made in our wills today, make us good ancestors to the future clients of Island Senior Resources, perhaps people who today are your children, grandchildren, and great-grandchildren. It is a beautiful thing for a person to plant a tree under which they will never be able to sit.

Anonymous
Annette Barca
Kathryn Beaumont
Neal Clark
James M Duff
Vickie Hagley
Linda & Michael Hauser
Kathy Henningsen *
William Jackson *
Jeanie Kieswetter
Charles LaFond
Carol Lloyd *
Ellen Marott *
Kristine Marshall
Claudia McMahon
Kay Moore
Louise Mueller
Ivan Neaigus & Sarah Wallace *
Christine Schacker
Maureen Smith *
Anne Sullivan
Gayle Wilkerson-Tiller
* Legacy Received

Thank you to our volunteers!

Life’s richness comes from our decisions to share ourselves such that we help, support, and companion others.

We value your gifts of time.

Don Abbey
Linda Alexander
June Allen
Robert Allen
Sandra Allen
John Allison
Madeline Andrews
Peter Arechiga
Charlene Arnold
Anita Badri
Jan Bahner
Linda Bainbridge
Lorna Baker-Houseworth
Annette Barca
Jim Barden
Gary Barrett
Marie Barrett
Brad Barthell
Christine Bateham
Natalie Baublitz
Frank Baumert
Lillian Bay
Kathryn Beaumont
Bruno Bechthold
John S. Beer
Harrilee Behrbaum
Dennis Benning
Elaine Benning
John Benthin
Barbara Bentley
Linda Berry
Bill Blair
Evelyn Blair
Gary Bluhm
Janis Bluhm
Anne Bobinac
Nancy Bolin-Romanski
Dave Bonvouloir
Lori Bride
Fred Bronson
Constance Brotherton
Bill Brown
Dennis Bullock
Dianne Burrill
Janet Burton
Tamara Butler
Eadie Bye
LeAnne Byrum
Cynthia Campbell
Pat Carlisto
Larry Carlstrom
Molly Carney
Colleen Case
Robert Cash
Victoria Castle

Kelly Cavanaugh
Cathy Challand
Donna Chan
Lori Christian
Denise Clark
Patty Clark
Aurora Coffey
Zeke Collver
Lynda Comerford
Terry Comerford
Lisa Connolley
Ganette Copeland
Katie Corsae
Phillip Cragerud
Brad Crain
Joseph DeBardi
Kathryn Deberko
Ladine DeGregory
Sally DeJong
Michael DeYoung
Beth Dietrich
David DiMatteo
Chris Douthitt
Adela Dro
Glenn Duncan
Sari Duncan
Marcia Dunigan
Gary Dunn
Matthew Durham
Bridget Eastman
Takara Edwards
Diane Eelkema
Charmaine Eggett
Suzanne Eichner
Barbara Eldredge
Joanne Elverum
Carol Embrey
Mary Emmett
Mike Etzell
Sadie Favor
Martha Fleming
Noreen Rene Flynn
Federspiel
Tanya Foster
Kathy Fournier
Bob Frizelle
Coralynne Fulmer
Alfred Galvez
Karen Galvez
Jill Garcia
Nelson Garcia
Stephanie Garlichs
Sharon Gauthier
Josephine Gennaro
Janice Gibson

Raymond Gillett
Anne-Marie Gloster
Marjorie Goedecke
Rae Goff
Corinne Goodban
Loren Gosline-Churchill
Bess Granby
Clayton Granby
Steven Granger
Linda Griesbach
Amy Gulick
Elizabeth Guss
Jennifer Haase Morris
Vickie Hagley
Susan Hamilton
Kathleen Handran
Lucille Hansen
Joan Hanson
John Bernard Harrington
Marcella Harrington
Aida Hartshorn
Chuck Hathaway
Patricia Heavey
Melvin Helley
Peggy Helley
Ruth Hensell
Bill Hensler
Anthony Hernandez
Jennifer Hickey
Sheree Hicks
Barbara Higbee-Price
Larry Hill
David Hisey
Bud Hoelscher
Jude Hoiseth
Louise Horkey
Jamie Huden
Steve Hudziak
Susan Janow
Malia Jezierny
Bruce Johnson
Marian (Estelle) Johnson
Alene Gretchen Johnson
Tia Johnson
margaret johnson
Deborah Jones
Michelle Jones
Julie Joselyn
Judy Kaplan
janet karamanyan
Fran Kendall
Patrick Kennicott
Judy Kenning
Ron Kerrigan
Alexia King



Lori Kitzmann
Patsy Kolesar-Hynson
Eugene Koorn
Sharon Koorn
Susan Kreps
Tom Krug
Debbie Lagasse
Julie Lamoureux
Sylvia Lang
Karen Larsen-Gordon
Renee Le Verrier
Mollie Leengran
Sharon Lenord
Rosie Liebe
Kathleen Lorden
Linda Lowery
Mary Lukinich
Joe Lumsden
Jean Maesner
Susan Maloch
Ellie Maloney
Rasa Matas
Jean Mathisen
Mike Mathisen
Jean Mathisen
Terry Maves
Lynda McClure
Thomas McCullough
Betsy McCullough
Uthorn Mcleod
Jennifer Meffert
Carrie Merkley
Ben Metz
Willow Mietus
Lynne Monroe
Michael Monroe
Lisa Morgenroth
Ardis Mortenson
Vickie Moser
Jim Moser
Tina Mosqueda
Susan Muggoch
George Muller
June Nailon
Marilyn Nataupsky
Thomas Neal
Debbie Neely
Chris Nelson
Julie Newman
Ruth Newton
Charlotte Nicosia

Josie Nielsen
Sandra Nonhof
Terry O'Brien
Jaime Olmos
Koni Olson
Melissa Overbury-
Howland
Mikel Peabody
Sally Peters
Valerie Peterson
Athena Peterson-Phelps
Robert Pettis
Ron Poage
Elaine Poage
Kathy Pryde
Jason Pryde
Katie Pugh
Janie Pulsifer
Miriam Raabe
Angie Ramsey
Mary Reddy
Blanca Reyes
Ricardo Reyes
Helen Richards
Paula Richards
Jeff Ried
Robert Rinehart
William Roberts
Willa Roberts
Lisa Rodriguez
Lisa Root
Maria Rudman
Colleen Runnells
Donald Runnells
Chris Schacker
Pam Schell
Julie Schlender
Jo Ann Scott
Michael Scott
Sally Scott
Barbara Seely
Jon Self
Donna Selig
Ron Selig
Marilyn Sheppard
Robert Sheppard
Al Shot
Lydia Sikes
Laurette Simmons
Rick Slater
Marian Smith

Wanda Smith
Jeanne Smith
Ivan Solkey
Clinton & Diana Spear
Sari Spieler
Debbie Starkwether
Arlene Stebbins
James Steinman
Steve Stevenson
Cathleen Stewart
Deborah Stilwell
Sarah Stiteler
David Stoetzel
Shirley Swanson

Bill Swearengin
Penny Swearengin
Lynda Taylor
Sylvan Taylor
Marianne Taylor
kimberly Teter
Elizabeth Thompson
Storme Thompson
Lynn Thompson
David Thompson
Jennifer Todd
Keith Tonne
Donna Totten
Jennifer Townsend

Debbie Turnbull
John Turner
Amy Tuthill
Steve Van Etten
Patricia Verville
Kirstin Wallin
Ellen Lucia Walton
Anne Waterman
Dan Weber
Mariah Weber
Randy Weers
Savannah Welbon
Jeanne Wells
Terry West

Becky Westley
Sidnee Wheelwright
Barbara Whitaker
Annette White
Wanda White
Elizabeth Whitman
Ronald Whitman
Joan Whittaker
Dan Weber
Dorothy Willet
Shirley Joy Williams
Brianna (Claire)
Williamson
Aidin Wilson

Cael Wilson
Katie Wilson
Karen Wilson
Anne Wilson
Tina Windeler
Carol Wingate
Cherie Winnicki
Joan Wolfman
Madeline Woolworth
Nancy Wyckoff
Megan Yarbrough
Steve (Mark) Zarifis
Kathleen Zunino
Trisha Zwolinski

2023 Island Senior Resources
Board and Staff

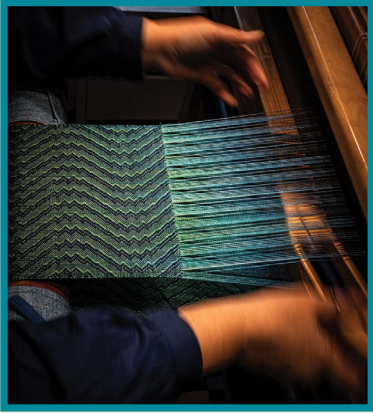

BOARD OF
DIRECTORS

June Nailon
President
Kathryn Beaumont
Vice President
Jason Pryde
Treasurer/Secretary
Jan Bahner
Nancy Bolin-Romanski
Mike Etzell
Christine Schacker
Sarah Stiteler
Michele Cato
Ex Officio
Jill Johnson
Ex Officio

LEADERSHIP
TEAM

Leigh Anderson
Senior Finance Director
Robin Bush
Communications Strategist
Michele Cato
Executive Director
Dave de Wolf
*Information Systems
Administrator*
Celeste Fikejs
Case Management Director
Steve Harkey
*Thrift Store/Facilities
Manager*
Katheryn Howell
*Senior Community
Programs Director*

Susan Janow
Executive Support/HR
Charles LaFond
*Senior Development
Director*
Debbie Metz
Nutrition Program Director
Mel Watson
Case Manager/Analyst

ADMINISTRATIVE

Kat Hart
Finance/IT Specialist
Kathy Hitzemann
Senior Financial Specialist
Danielle Klein
Development Associate

NUTRITION

Laura Adin Collver
Site Cook
June Blouin
*Meal Site Manager–
Coupeville*
Bethine Brenny
Relief Cook–Whidbey
Austin Buck
Relief Dishwasher–Bayview
Tiffany Buck
Lead Cook
Colleen Clark
Food Service Manager
Lilia Escojido
*Meal Site Manager–Oak
Harbor*
Tim Furey
*Meals on Wheels Van Driver,
ISR Courier*

Susie Julius
Assistant Cook
Ken Kieling
*Assistant Cook/Facilities
Assistant*
Peggy Koska
Relief Cook–Whidbey
Arleen Kramer
*MOW Coordinator/Meal Site
Manager–Bayview*

Emily MacCormick
Meals on Wheels Assessor
Nancy Martineau
Lead Cook
Jack Mathisen
Dishwasher
Sandra Stein
*Relief Assistant Cook–
Camano*

Lars Wengren
Food Service Manager
Marcia Wohlfert
Assistant Cook

CASE MANAGEMENT
AND AGING
& DISABILITY
RESOURCES

Kimberly Bailey
Lead Case Manager
Petite Bryant-Hunt
Intake Specialist
Gail Carlson
Case Manager Specialist
Josslyn Drye
Case Manager
Kat Givens
ADR Specialist

Bob Markey
ADR Case Manager
Lucy Morales
ADR Case Manager
Megan Owens
ADR Case Manager
Kaycee Stewart
Case Manager
Bailey Todd
Intake Specialist
Tracey Wenthin
Case Manager

VOLUNTEER MEDICAL
TRANSPORTATION

Anita King
VMT Lead Specialist

SENIOR THRIFT

Jamie Badger
Office Assistant
Cindy Bellinger
Clerk
Alec Brown
Clerk
Catherine Hall
Assistant Manager
Raynor Johnson
Maintenance Assistant
Vicki Lash
Clerk
Joseph Lewis
Clerk
Scott Mayhew
Clerk
Lee Newvine
Clerk

If we made a mistake, please forgive us and let us know. Each gift has a kind person behind it. We are grateful for each gift. We worked to get the list as updated as possible at the time of printing. If any name is listed incorrectly or omitted, please call Charles LaFond, Development Director at 360-210-3011 anytime, and the correction will be made to future lists. Thank you for your patience as we improve our donor information.

Much gratitude to Danette Sulgrove for weaving the Island Senior Resources Story Cloth.
It is on display at our office, 14594 WA-525, Langley, Whidbey Island, Washington.
Photos of Danette Sulgrove, the Story Cloth, and donors by Dennis Browne.



Senior Services of Island County
Serving Whidbey and Camano islands

P.O Box 939
Freeland, WA 98249
360-321-1600
senior-resources.org

Non Profit Org
U.S. POSTAGE
PAID
PERMIT NO. 50
LANGLEY, WA

Looking forward to 2023

These recent years of the COVID-19 pandemic exposed considerable, previously unmet needs on these islands for food, essential transportation, connection, information, and help. Island Senior Resources never missed a day of service to the residents of Island County, providing increased resources that enhance the emotional, social, and physical well-being of seniors, adults with disabilities, and those who care for them. As some COVID funding is now being reduced, the community needs are not.

Thank you for your maintained and increased gifts of time and money to support our work.



If you need the services of Island Senior Resources, please call us. One phone call can open many doors over many decades—call 360-321-1600 or complete our online help request at our website.

 senior-resources.org

 facebook.com/islandseniors

 instagram.com/islandseniors



Island Senior Resources envisions strong communities where seniors, adults with disabilities, and those who care for them are valued, heard and seen, cared for and about, afforded respect, treated with dignity, and supported to live their best life.



The Secret Sauce

Charles LaFond, Senior Development Director, is also a potter and cook who combines both crafts in this beautiful film explaining why we must care for aging seniors.
senior-resources.org/impact