

Island Senior Resources

July 2020 - June 2021

ANNUAL IMPACT REPORT

A portion of the cost of printing and mailing this report was covered by gifts from concerned donors.





Our Mission

To provide resources that enhance the emotional, social, and physical well-being of seniors, adults with disabilities, and those who care for them.

Our Vision

Island Senior Resources envisions strong communities where seniors, adults with disabilities, and those who care for them are valued, heard and seen, cared for and about, afforded respect, treated with dignity, and supported to live their best life.

Our "Why"

- Since 1950, the proportion of persons aged 65 years or older in the United States has more than doubled, from **8%** to **16.5%**.¹ Due to the baby boomer bubble, by 2030 an estimated **20%** of Americans will be aged 65 years or older.²
- The younger generations of an extended family no longer remain at home, or even near home, to care for elder members, adults with disabilities, or to support primary family caregivers.
- We are not living longer, rather we are aging longer. Island Senior Resources is here to help.

Our Work

- Successful aging requires three core components: functioning (mental and physical), health, and social inclusion. Island Senior Resources tends to these components for 10,000 clients in Island County—many, unknown to you, are your neighbors and friends. And one day, you may need this help.
- At Island Senior Resources, any door opens every door. One phone call may provide:
 - seven meals delivered each week
 - front door check-ins
 - support groups
 - Medicare advising
 - resources for aging and disability
 - in-home Medicaid case management
 - medical equipment
 - transportation to and from medical appointments

During July 2020-June 2021, donors funded...

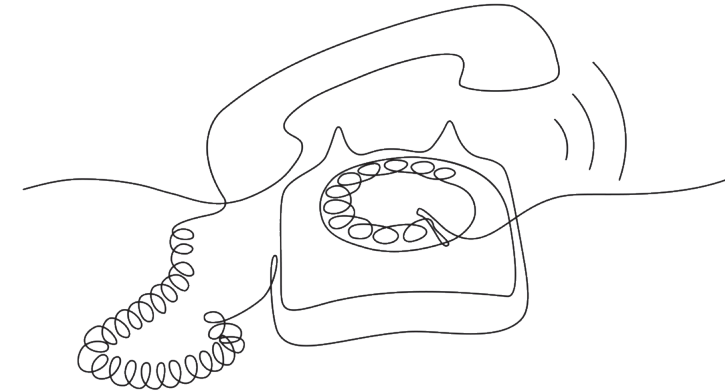

8,398 phone calls providing Aging & Disability Resources for **2,079** clients

1,000+ pieces of medical equipment provided at no charge, for individuals to use as long as they need, through our Medical Equipment Lending Library



182 online support groups, **39%** more than the previous 12 months, and a **42%** increase in attendance

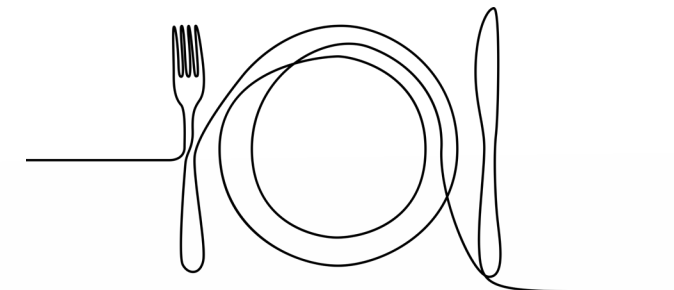

79,960 meals that were delivered to seniors in need, **35.4%** more than the previous 12 months

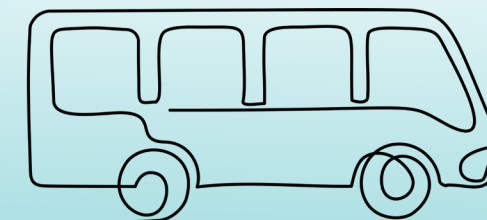

186,271 miles of transportation to and from medical appointments and meal delivery by volunteers

Meet Laura

Laura is 73 and now lives alone. She depleted her savings caring for her husband through his long illness. Social Security does not cover her rent and basic expenses, so she sold her car and skips meals. Without a car, she has great difficulty getting to the grocery store or medical appointments, and is isolated from her friends and church community. A neighbor suggested she call Island Senior Resources and inquire about help, which she did.

Island Senior Resources connected her to our Medical Transportation Services and other transit services that offer easy access to the grocery, pharmacy, and church. We arranged for Meals on Wheels to bring her seven nutritious meals each week, and we helped her find less expensive Medicare coverage, which will save her \$2,000 each year. This help means Laura can afford to stay in her home, eat well, access transportation, and she no longer feels alone. One call made all the difference.

Island Senior Resources helps people be well cared for and age in their homes safely.

"Suddenly I felt fragile and confused, but one call to Island Senior Resources answered question after question until I felt safe, able to age in my home, and navigate the resources I needed to do so. One call opened many doors for me."

PERCENT OF ISLAND COUNTY POPULATION 65+ 2000-2030³

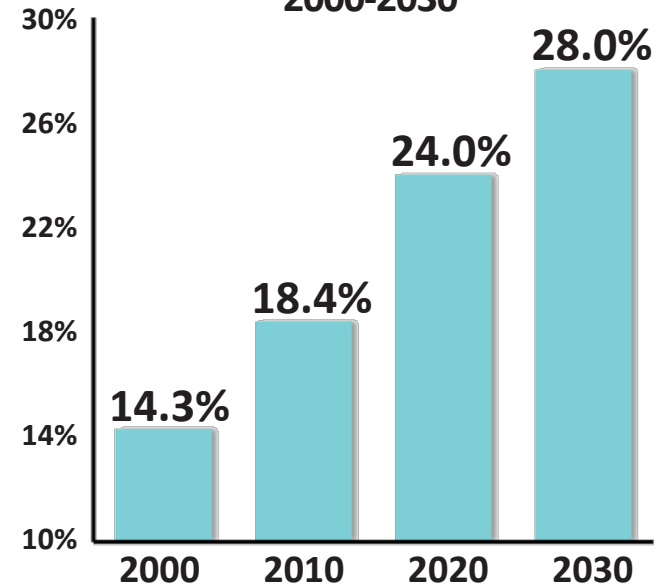

In the U.S., approximately **25%** of community-dwelling older adults are considered to be socially isolated, and **43%** of them report feeling lonely.⁴



EXPENSES JULY 2020-JUNE 2021

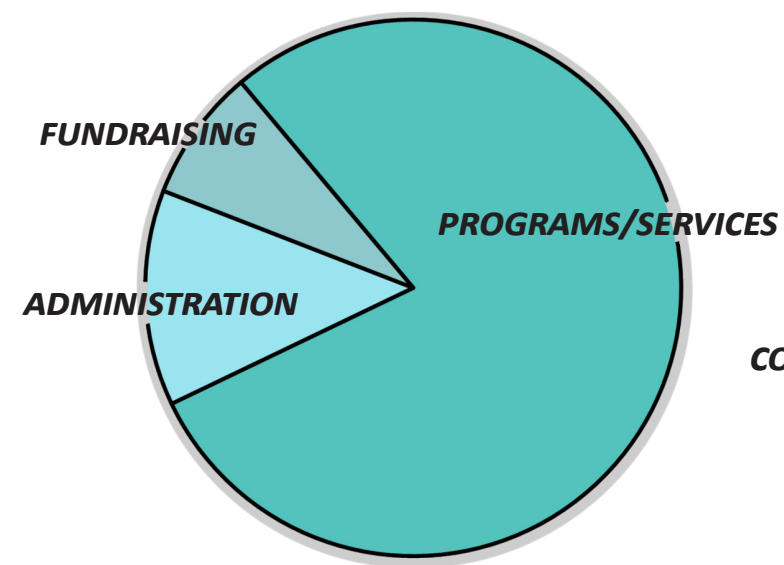

REVENUE JULY 2020-JUNE 2021

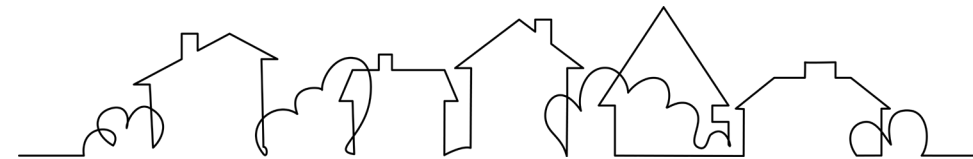
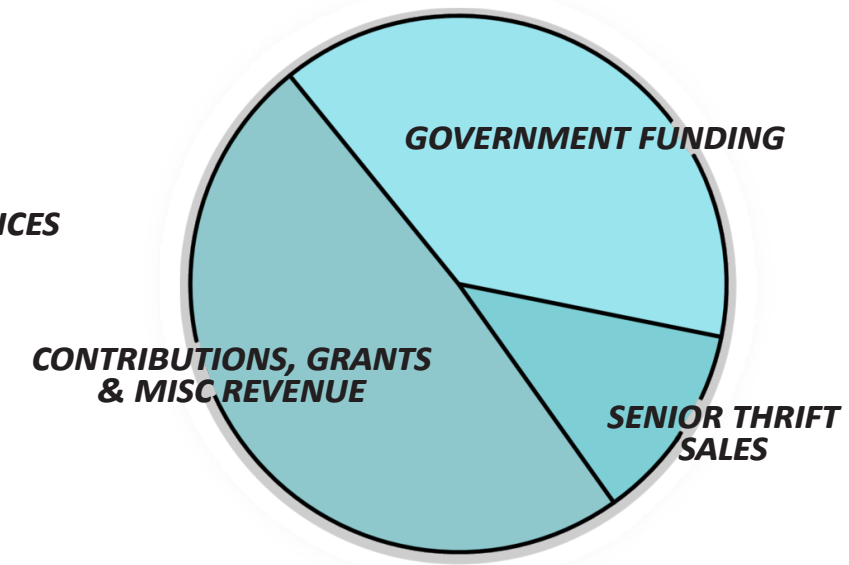

76% of Americans age 50+ would like to remain in their current residence as long as possible; however, nearly half will not be able to do so.⁵

"My son was able to get me what I needed. I did not want to go to a nursing home, nor could I afford one. Now, with help from Island Senior Resources, I am getting the benefits I need and can live and age among my neighbors who fill my life with laughter."

MEDICAL TRANSPORTATION TRIPS 2010-2021 (MEDICAID & VOLUNTEER SERVICES)

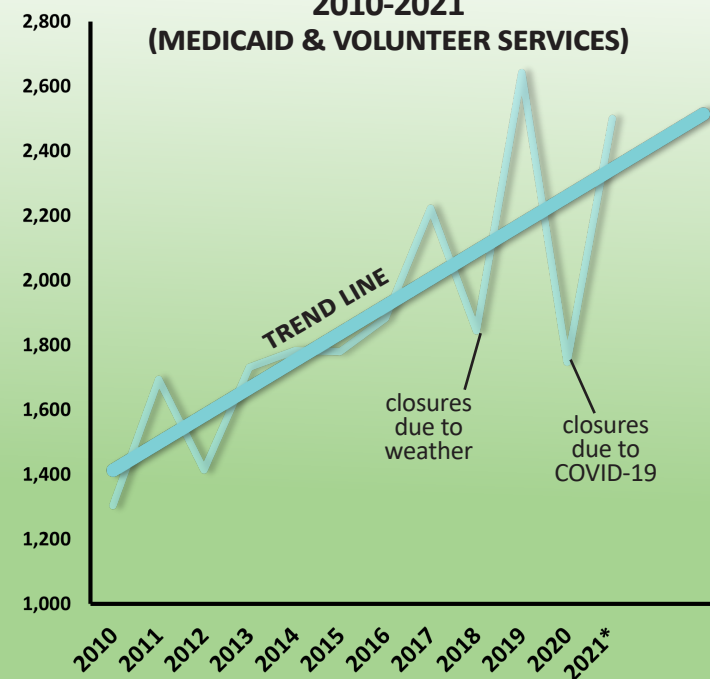

*projected based on January-June data

Meet Tyrone

Tyrone spent months calling various state agencies to seek care for his mother. She needed a caregiver and transportation to her doctor. She didn't eat well because she had difficulty standing to cook. He spent hours on the telephone to government agencies, being placed on hold or transferred five or six times in one call. He would fill out one set of paperwork, only to find out that a separate set of forms was needed for a different office. Tyrone lived off-island and had a full-time job as a truck driver. He could only make calls when he was on break. One day, when in the grocery store, he picked up a copy of Island Times. That day changed his life. He read that with just one telephone call to Island Senior Resources, our staff would evaluate the resources he needed and walk him through the process of applying for benefits. He called immediately. Tyrone didn't know that Medicare didn't cover in-home care, but found out that because of his mother's limited finances, she might be eligible for government Medicaid benefits. Now his mother receives the care and benefits she needs, and he no longer worries about what to do.

Opening one door at Island Senior Resources opens them all. We provide coordinated care now and into the future as needs change throughout the aging process.





Meet Olive

Olive was referred to Island Senior Resources by our community partner, Puget Sound Energy, because her electric bills were past due. Unfortunately, her phone wasn't working, so we did a home visit. Olive initially seemed articulate and well-informed when we met, but we observed telltale signs of dementia in her living conditions. Unwashed laundry was everywhere, Olive was living on soda and potato chips, her cat was underfed, and Olive, indeed everything, was covered in fleas.

Island Senior Resources brought the full force of our Aging & Disability Resources to help Olive. We got her approved for a caregiver, got the home cleaned, started Meals on Wheels, and she now gets to medical appointments using our Medical Transportation Services. We arranged for her phone and electricity to be restored through financial support from the Opportunity Council and Lifeline and arranged with a neighbor to help care for her cat. Olive attends the Time Together @ Home Zoom Support Group, and has made many new friends. Olive is living a much better life, and we will continue to help her age safely in her own home, adapting our services as her needs change.

"Olive is much loved in our neighborhood. We could see that she was suffering from dementia, but did not know what to do. Island Senior Resources knew what to do."



It is estimated that **90%** of adults over age 65 experience one or more chronic conditions, requiring specific treatments and medical care.⁶



Meet Ben

Ben had muscular dystrophy. Throughout his childhood and right up into his late twenties, he laughed constantly and thoroughly enjoyed the medical scooter Island Senior Resources found for him. As his condition progressed, his parents needed ongoing coaching and resources to best care for their son. Island Senior Resources had helped them for years with assistance after hospital visits, obtained a medical alert necklace for Ben, and provided him with a body brace from our Medical Lending Library in the last years of his young life. When Ben's parents needed a day off from caregiving, Island Senior Resources provided a list of skilled caregivers. Our online caregiver support groups gave Ben's parents a community of advice and support. With Island Senior Resources' help, Ben never needed to move into assisted living. Now Ben's mother and father are volunteer drivers for our Meals on Wheels program and occasionally offer their services as caregivers to other families dealing with muscular dystrophy.

TOTAL AGING & DISABILITY RESOURCES CALLS

2016-2021

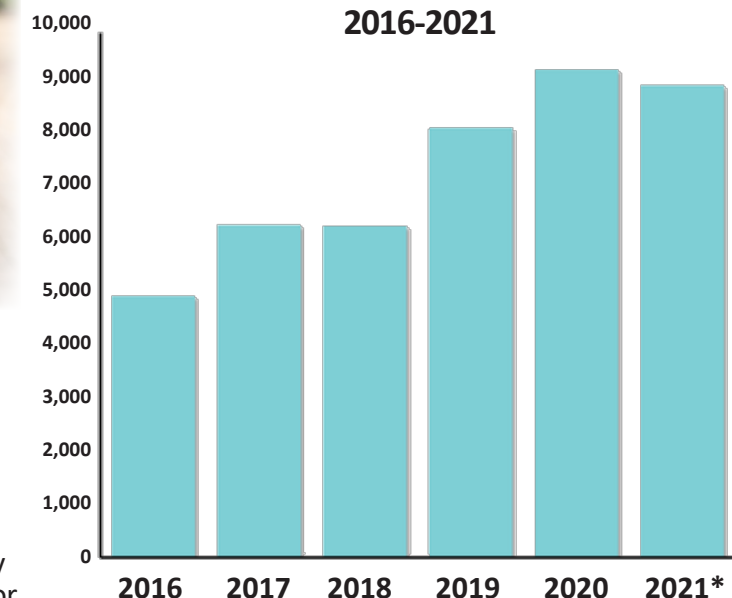

*projected based on January-June data

70% of unpaid caregivers reported adverse mental health symptoms during the COVID-19 pandemic, compared with approximately **one-third** of non-caregivers.⁷



"With Island Senior Resources' support we were able to navigate the complex systems needed to care for our son in our home. His laughter lit up our lives every day. Our care for him made his difficult life easier to manage."



TOTAL MEALS SERVED

2016-2021

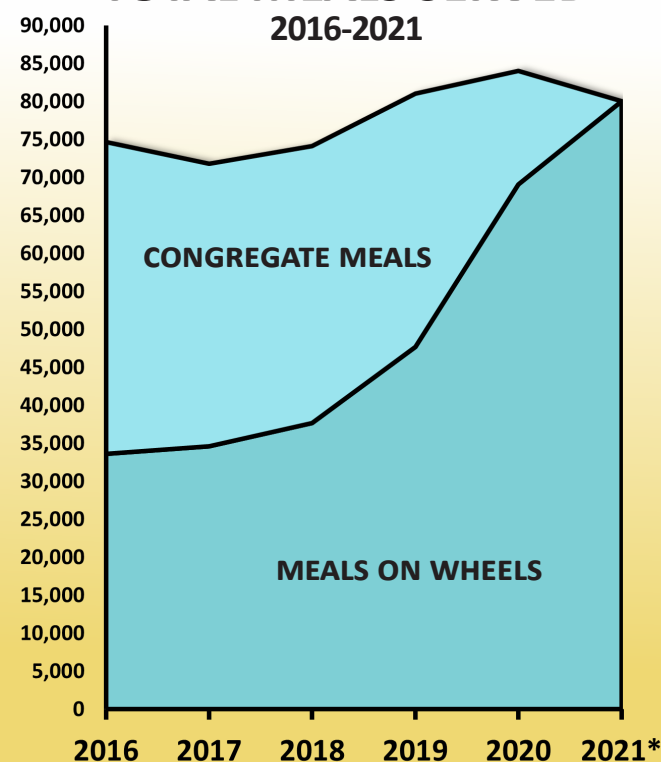

*projected based on January-June data

"When they drew back the curtain I saw the beautiful flower garden and the two apple trees that my Hank and I had planted in the 1950s. I am aging surrounded by loving care. I awaken every day looking forward to the day."



A CDC study found that social isolation significantly increased a person's risk of premature death from all causes, a risk that may rival those of smoking, obesity, and physical inactivity.⁸



Meet Barbara

Barbara's grandson called Island Senior Resources after visiting her. He noticed she was finding it harder and harder to care for herself in her home. Our staff reviewed Barbara's needs and her income; we found that she was eligible for a state-funded assistance program, and we helped her get approved. Her grandson and his partner were trained as caregivers and were able to move in to care for Barbara. With their help, Barbara was living a safe life, at home, in her late 90s. Like Barbara, her grandson enjoyed a great love of gardening and so, based on old photos he had found, returned her gardens to the beauty they had been back when Barbara and her husband had moved in 70 years ago, as newlyweds. He kept the project a secret until one day, he helped Barbara to the window, drew back the curtains, and revealed a fully restored garden. Without the funding arranged for by Island Senior Resources, he would never have been able to live with her, and she would not have had the joy and safety of his company, or the view of the beautifully restored garden she had loved all her life.

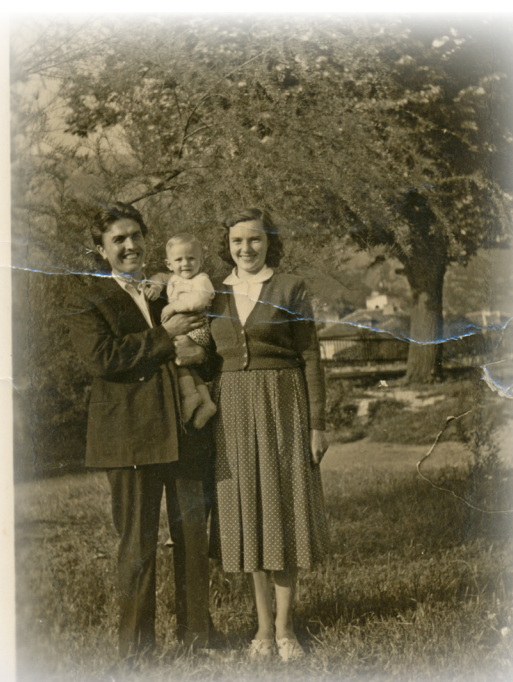

Thank you to all of our funding partners!

We are a donor-funded nonprofit. We are grateful for every dollar and every hour of time donated by people like you. Each gift of time, money, or mission endorsement, regardless of size, is a beautiful act of our donors. We are an island community. We help each other.

We thank each other. Our tremendous effort this year is funded by you. Thank you.

If you are not yet a donor, might you become one today?

Each category of giving has been named, with care, for a tree that is native to Island County.



July 2020 - June 2021 Funding Partners

Dogwood Up to \$365

Anonymous (76)
Kathryn Adams
Julia Aegerter
Mary Agan
Albertsons Companies Foundation
Janet and Doug Allderdice
Susan and Frank Amato
Amazon Smile
Allan and Deloris Ament
Adele and Philip Anderson
David Anderson
Diane and Dale Anderson
Karen and David Anderson
Kathleen and William Anderson
Leigh Anderson
Lois and Daniel Anderson
Ms. Sydney Anderson
Alicia Armer
Cindy Armstrong
Betty Azar
Melanie Bacon §
Carolyn and Al Bakker
Christina Baldwin and Ann Linnea §
Cynthia Bangston
Corrine Bayley
Ernest and Jeanne Beals
Suzanne Beaumont
Jean Beers
David Bell
Joan Benedetti
Lindy and Bill Benjamin
Dave and Barb Bennett
Susan and Stephen Bennett
Sara and Marty Benum
Susan Berg
Becki and Burton Beusch
Mary Black
Joyanne Bloom
Kenneth and Marilyn Bloomquist

Susan Boe
Linda Boling
Ellen Dubpernell-Bond and Frank Bond
Steve and Janet Bondelid
Katie and Michael Bonn
David Boyes
Larry Branch
Sarah and Phillip Brazeau
Ivy and Rodney Breen
Emily Brink
Linda and Robert Brison
Captain and Mrs. Marshall Bronson
Judy Brown
Maewin and John Brown
Nora Bruya
Lynne Bryan
Dennis Bullock
Jim Burke
Brian Burley
Marjorie and Steve Burr
Louise Burton
Theodore Burton
Robin and John Bush
Thomas and Sally Cahill
Lorie and Guy Calkins
Camano Island Dental Center
Bobbi Cantwell
Ed Carlson
Sharon Carlson
Judith and Jerry Case
Ann Casey and Carol Plunkett
Norman Cecil
Donna Chan-Tom
Nancy and Michael Cherry
Kathy and Charlie Childs
Irene Christofferson
Rebecca Cleary
Carolyn Cobb
Wilber and Sharon Cochran
Karen Colbert
Deborah Colfer
Anne Colligan

Stephanie Coviello
James Cowperthwaite
Bonnie Cramer
John Crane
Crow's Daughter's Earthly Goods
Malcolm Cumming
Joan and Todd Daley
Kathleen Dantonio
Mary Dargan
Carolyn and Tom Davis
Lonnie and Bob Davis
Raissa DeArmond
Dorothy and Robert Deering
Karen Degrace
Joan Dehn
Stacy Depew
Theresa Desrosiers
Linda and John Devitt
Arlene Diamond
Patricia and Bruce Didier
Billye Drew
Shirley and Keith Dubendorf
Debra and Philip Dubois
Sandra Dubpernell
Jean B. Duffy
Marcia and Clancy Dunigan
Janette and Gary Dunn
Skye Dunn and Chasity Smith §
Lee Dvirnak and Girtraud Chubert
Carol and Darrell Dyer
Monica Ebanks
Erica Eden
Carol Edgar
Ellen Edwards
Susan Edwards §
Stephen Eldridge
Helen Englund
Lois Ewing
Geraldine Faries
Linda S. Fauth and David Briggs
James Feather

Anne Ferguson
Warren and Susan Fessenden
First United Methodist Church
Deborah Fisher
George and Carol Fisher
Barbara Fisler
Laura Fitzgerald
Lynn and Wayne Flaaten
Martha Fleming
Robert Fletcher §
Mervyn and Kathy Floyd
Joan B. Focht
Nick Fowler Remembering Dawna §
Kathryn Fox
Larry Fox
Leslie and Derek Franzen
Sharon Franzen and Timmond K. McManus
Ann Fruechte and Michelle Kisinger
Scott Furman
Mary Gallomere
Karen and Alfred Galvez
Stephanie Garlichs and Jeff Ried
Janet Garrow
Helen Genis
Michael Gerhardt and Sean Wilson
Kathy and Rocco Gianni
Susan and Greg Gilles
Gayle and Ken Gillette
Jane and Corey Glassman
Colleen Godfrey and Steve Leggett
Jennifer Goff
Mary Gogal
Linda and Leonard Good
Sally Goodson ‡
Ralph Gorg
Kathleen M Goss
Carol and Terry Grant

‡ Deceased
§ Evergreen Donor

Dogwood

Up to \$365

Sharron Gray
The Rev. Mary Green
Diane Groeschell
Karen Grossman
Richard Grubb
Kathleen and Greg Gundel
Kathy Habel
Julie Hadden and
Marly Eidsness
Jennifer Hajny
Lara Hall
Norma Hall
Stephanie Hammer
Darlene Hammond
Norma Hansson
Aloha Hart
Barry and Cathy Haworth
Anne Hayden and
Sheila Belanger
John Heal
Onee Hedeem
Tim Helland and
Charlene Ray
Dennis and Connie Heller
Bob and Darleen R. Hellman
Joanne Henry
Mary Jo and David Hiestand
Larry Hill
Susan Holder
Louise Holloway-Stanley
Mike and Joanne Hoover
Cinnamon Violette Hudgins
Jan Elyse Hughes
Hannah and John Hunter
Mark Ilyankoff
Charles Ingraham
Lisa Irwin and Dean Holmes
Island Transit
Sandy Izett and Lisa Knauer
Donna and George Jackman
Lloyd Jackson
Bill Jacobs
Jan McGregor Studios
Jangaard Clinic
Karen Jeffers
Robert Jensen
Marni and Gary Jezek
Beth and Kurt Johnson
Ed Johnson
Joan M. Johnson
Karen Johnson
Kari E. Johnson
Patrick Johnson
Theodore Johnson
Janeen and Harris Johnston
Deborah Jones
Joan Jones
Julie and Mike Joselyn
Ute Josephsen
Cheryl and Dennis Kamera
Lee and Ray Kapaun
Judy and Jerry Kaplan
Camille and Albert Kariya
Alexandra Kaufman

Cynthia Kaul and
Keith Anderson
Judith and Olin Keller
Jo Ann Kelly
Lorraine Kelly
Robert Kenny
Robert King
Joseph Kleinman
Ria and Bill Knibbe
Kristy Knickrehm
Barbara Kolar and
Mark Fessler
Lynn Konkol
Karyle Kramer
David Kroenke
Monique Kruyt
Karen Labuhn
Betty and Robert Lade
Christine Laing
Julie Lamoureux
Kathleen and Jeff Landel §
Lance Landquist
Helga and Donald Lane
Kathryn Langston
Jim Lapinski
Karen Larsen-Gordon
Jan and Jim Lautenbach
Patricia Leahy and
Sandra Hubert
Nan and Ken Leaman
Donald H. Lee
Janet Lee
Mollie Leengran
Krista Lewis
Barbara Lindahl
Virginia Lindsey
Lee Link
Andrea Linton
Don and Dolly Lister
Corinne Ludy
Victoria Luhrs
Janis Machala and
David Stenberg
Sally Rose Madrone
Naomi Magnusson
Larue and Amber
Maier Maleka
Mary Ann Mansfield §
Robert and MaryAnn Marcus
Sharon and William Marshall
Beverley Martin and
Pamela Martin
Scott and Holly Martin
Patricia and Thomas Martinez
Marysville Toyota
Matt's Import Haven
Barry Maulding
Patricia and Brian Maxfield
Kathy and Dan Maxwell
Maxwelton Community Club
Hannah Mburu
William McArthur
Nancy Layne McCallum
Lynda McClure and
Everett Oylear
Dorothea and
Michael McGarry

Karen McInerney
Connie McNamee and
Andrea McInnis
Merilou and Ronald McNew
Jodi McQueen
Meg McSorley
Ann Medlock and
John Graham
Paul and Marilyn Messner
Celia Metz
Steve and Debbie Metz
Leah Michal Inc
Kenneth Mielke
Jill Miller and Michael Boyd
Jim and Lenore Minstrell
Terry and Frances Minton
Egon Molbak
Carrie Monforte
Suzette and Gilbert Montano
John Moon
Claire Moore
Mary Moreno-Cain and
Rick Cain
Kathe Morris
Mary Jo and Arthur Morris
Caitlen Morrissey
Louise Mueller
Aljean and Dean Muncey
Bonnie Murdock
Jenanne Murphy
Jim and Linda Murray
Susan Myers
Margaret Napaso
Mia Natale
Pat and Steven Navarro
Sally Nelson
Vicky Nguyen
Carolyn Nicholas
Daryl Carl Nikula
Dahrl and Steven Norris
Ann O'Barr-Breedlove
Robin Obata
Merilyn Ohlson
Martha and Vernon Olsen
Bob and Carol Olson
Madeline Olson §
Alexander Oneal
Gloria Rae Onsum
Judith and John Opheim
Sandra and Don Ortgies
Carl Ostertag
Carlie R. Pack
Carol Parbs
Nancy C. Paris
Karin Parish
Margie and Gary Parker
Gene Parmelee
Michelle Patterson
Barbara and Russell Paul
Bradley Perkinson
Meg Noble Peterson
Dean Petrich
Kathleen and George Petrich
Jeff and Anita Phillips
Joyce Pike
Craig Pitt
Bruce and Harriett Platt

John Post
Charles and Julianna Prather
Autumn Preble
Miriam and John Raabe
Anne Rappaport
Catherine Rawlings
Joann and Steven Raymond
William and Billie Redmon
Terry and Margaret Reece
Retired Public Empl Chap 8
Sylvia Rice
Claire and Lauren Rich
Paula Richards
Donald Richardson
Ripe on the Vine Designs
Heather Ritts
Ruben Rivera-Jackman
Rob Schouten Gallery
Dennis and Janet Roberts
Vicki Robin §
Anita Roe
Lisa and Bud Root §
Doug Roraback
Reece Rose
John Roth
Carolyn Rutherford
John Ryan
Lehan Jay Ryan
Charles Ryder III
Sue and Dennis Salveson
Audrey Samelson
Saratoga Dental
Elizabeth Savage
Barbara Schaetti
Judith and William Schanilec
Deborah and Anthony Schiro
Sarah Schmidt and Bill Rick §
Mary Beth and
Edward Schoeler
Fred Schram and
Brian Kirkpatrick
Stephanie and
Stanley Schriger
Alice and Randall Schroder
William Schumm
Jack Schwab
Charles Schwantes
Joyce Scott
Seaside & Sylvan LLC
Barbara Seely
Debi Seglin
Hal and Marilee Seligson
Christi Shaffer
Barbara Shaw and
Estelle Johnson §
Jill Sheler
Wil and Pam Shellenberger
Marilyn Sheppard
Alvin Sherman and
Karen Bishop
Laurie Sickels
Guido and Joey Silvestri
Bridget and Jim Simon
Jim and Jan Simpson
Nancy Skullerud
Slabaugh Family
Charitable Fund

Barbara and Richard Slater
Delores Smith
Laurie Smith
Lyla Snover ‡
Sheila and Allan Sokolosky
Mary Ann and Herbert Speir
Fran and Jack Spicer
Janet Spiegler
Freda Sprietsma
Millicent Stanton
Nora Starr
Elaine and Richard Steinhoff
Katie Stewart
Ruth Stibre
Lynn and Jeff Stiern
Kathryn Stockholm and
James Johnson
Debra Stroh
Ruth and Jack Sumey
Joyce Swanson
Thomas and Fawn Swanson
Candyce and Charles Sylling
Jack and Deanne Tallman
Steve and Claudia Talmadge
Marie Tapp
Roberta Tarr
James and Gertrude Tasche
Eloise Taylor
Jan Tepper
Lorna Terry
Cynthia Thies
Linda and Richard Thom
Carla Thomas and Wes Snow
Susan and Chris Thorsen
Jack and Sue Tingstad
Joan Todd
Barbara Toelkes
Ted Tourtellot ‡
Bruce Towne §
Cynthia Trenshaw
Diane and Tom Trepanier
Hilary and Keith Turner
Suzanne Turner
Diane Tuttle
Carole Tyson
Unity of Whidbey
Diane Vadrnais
Gary Vallat
Marie Vallquist
Sarah Van Alstyne
Sharon and John Vanderslice
Sandra Vetra
VFW Aux Post No. 7392
Debra and William Vogel
Nancy Waddell §
Diana Wagner
Wendy and Michael Waitt
Adele and Jack Walimaki
Michael and Susanne Waller
Deidre Ward
Robert and Linda Warder
Anne and Robert Waterman
Waterwoman Knits §
Gayle Watkins
Joyce Way
Wayward Son, LLC
Richard Wearn, Jr

Dan Weber
Beverly Weinmann and
Wayne Sedgwick
Cheryl and Randy Weisz
Bill and Jeanne Wells
Ellen and John Welsch
Gaynell Westergard
Jennifer Wetmore
Fara and Mark Wexler
Steve Rosen - Whidbey
Island Ice Cream
Sandy White
Gaylen and Bruce Whiteman
Lucy Whitney
Wickwire Family
Barry Widen
Jim and Barbara Wihlborg
Judy Wiles and Martin
Schmidt
Marcia Wiley
William and
Norma Wilkinson
Joy Williams
Theresa Williams-Brewer
and William Brewer
Benjamin Willmarth
Briggs and Judy Willoughby
Patty and Brandt Willson
Leigh and Janet Wilson
Roberta Winfield
LuAnn Wolfe
Nancy Wyckoff
Debra Wysomierski
Gary and Linda Youngs
Jerry Bacon and
Daunne Zinger
Trisha Zwolinski

Alder

\$366-499

Anonymous (2)
Barbara Blanchard and
Peter Shifman §
Dr. Margarethe
Cammermeyer §
Dick and Jodelle Delay
Linda Gipson §
Vickie Hagley §
Steen Halling
Val and Joe Hillers
B. Howes
Dallas Huth §
Don Krafft §
NWCA Whidbey Island No. 150
Ralph Seefeld
Chris Sievers
Gunda E. Vesque
Vicki Werve §
Yvonne Woolever §
Inge Zimmermann
Sherry and Tony Zoars

Anonymous (11)
Ann Adams
Mary and Eric Anderson
Eric and Deborah Arnold
Artists of South Whidbey
Frances Bainor-Boyle and
James Boyle
Charlotte Bell and
Dennis White
Midge Billig
Harlan and Sally Bixby
Shirley Jantz and
Walt Blackford
Evelyn and Bill Blair
Nydia Blood and
John Sherman
Lynn and Carl Bock
Jonathan and Nancy Cluts
Connects Marketing Group
Brent Cummings
Evelyn Daly
Rena Davis
Carol and John Decker
Ed Dippold ‡
Kenneth Dvorak and
Cecelia Frawley
Bruce and Mary Enter
Velva and Jack Eskenazi
Faley Family Charitable
Foundation
Mr. and Mrs. Robert J. Gallo
Carol and Robert Gentz
Gertrude and Alyssa Graham
Louisa and James Halfaker
Marchele and Jon Hatchner
Ingri and Richard Johnson
Jill Johnson §
Barbara and Wilson Kerns
Mary and Ron Kesterson
Lloyd and Julia Kiff
Sarah MacDougall
Margaret Macys
Jennifer Haase and
Paul Morris §
Music for the Eyes
Ramona Newbauer
Kathy and Jason Pryde §
Diane Rusher
Christine Schacker
Patricia and John Sell
Shiloh Simon
Steven St John
St. Augustine
Catholic Church
Bill and Mary Stipe
David Stoetzel §
Margaret Storer
Marian Svinth
Erika Sweger
Unitarian Universalist
Congregation of W.I.
Mary and Mark Van Der Boll
Marty and
Rhoda Van Engelen

Maple

\$500-999

Anonymous (16)
Marti Anamosa and
Duane Fulgham
Ark Adult Family Home
Kathryn Beaumont and
Jeffrey Rogers §
Nancy Bolin-Romanski
Penelope and Terry Bourk
Lori Christian §
Gail DaPont
Diane Dicke
Tom and Joan Eckstrom
Wendy and Carl Fjelsted
FOE Aerie #3418
Janie and Gary Gabelein
Sharon Gauthier and
Tom Hyde
Larry Graham
Elizabeth and Stephen Guss
Christie Hammond §
Victor Hanson
Gary and Elizabeth
Kennedy Ketcheson
Charles LaFond §
Harvey LeSure §
Ian MacGowan
Jana McAnally and
Mark Smith
Claudia McMahon and
Bruce Westermo
Miriam Nack
June and Allen Nailon §
Janet Nelson and Naomi Lev
Prairie Center Red
Apple Market
Puget Sound Energy
Foundation
Reliance Ricketts
Anthony Ross and
Lynda Morehead §
Diana and Bill Schafer §
Kathi Seasons
Maureen Smith ‡
St. Hubert Church
Taney Stewart
Philip Stoller
Georgia Thompson
Donna Totten and
Gary Martin
Janet and Drew Traver
Cynthia and
David Trowbridge
Cheryn L. Weiser
Whidbey Sun & Wind
Cathy Whitmire and
Tom Ewell

Sue Vanetten
Lynn Wenzel and
Robert Finke
Shannon and Ken Wolfe
Ilze Zigurs

Cedar

\$1,000-2,499

‡ Deceased
§ Evergreen Donor

Oak

\$2,500-4,999

Anonymous (2)
Jan Bahner §
Ann and Robert Boylan
Bruce Johnson and
Cynthia Gerdes
Jeanie Kieswetter §
Michael Negrete
Yaowapa Trongtham
and Louis Saekow
St. Cecilia Church
Trinity Lutheran Church
Tulalip Tribes
Charitable Contributions
Daryl and Claudia Vander Pol
Alan Whitman and
Beth TerMaat §

Hemlock

\$5,000-9,999

Anonymous (1)
Coupeville Lions Club
Group Health Foundation
Heritage Bank
Marie McElligott §
St. Augustine's in-the-Woods
Episcopal Church
Swinomish Indian
Tribal Community
Debora Valis and
Steve Shapiro
Whidbey Community
Foundation

Pine

\$10,000-24,999

Bank of America Foundation
Annette Barca
Goosefoot Community Fund
Janet Hall and Nicole Luce
Harvest Foundation
Puget Sound Energy
Foundation
Helen Richards
Marcia Sill
Byron Skubi
Stillaguamish Tribe of
Indians

Spruce

\$25,000-49,999

Anonymous (1)

Fir

\$50,000+

Anonymous (1)
Nancy Nordhoff and
Lynn Hays

Gifts in Honor

Anonymous for Phil Tannura
Suzanne Beaumont for
Kathryn Beaumont
Stephen Eldridge for
Bonnie Eldridge
Susan and Greg Gilles for
Harriet O'Neal
Sharron Gray for
Michael Gray
Judy and Jerry Kaplan for
Sally Kaplan
Judith and Olin Keller for
Cynthia Miller
Kathryn Langston for
Kathryn Beaumont
Janet Lee for
Marge Blackford
Suzette and Gilbert Montano
for the great staff at ISR
Rudy Rudolph for Marilyn
Shannon and Ken Wolfe for
Bernice McDonnell

Gifts in Memory

Anonymous for John Gibson
Corrine Bayley for
Ed Severinghouse
Arlene and Vince Blauser and
Robert Johnson
for Diane Johnson
Joyanne Bloom
for Ed Dippold
John S. Bozin
for John S. Bozin
Kenneth Dvorak and
Cecelia Frawley
for Ruth Royal
Joan B. Focht
for Judy Martin
Scott Furman
for Marilyn Furman
Stephanie Garlichs and
Jeff Ried
for Elizabeth Garlichs
Patrick Johnson for Liz Axford
Alexandra Kaufman
for Mary Carter
NWCA Whidbey Island No. 150
for Joyce Vance
Gene Parmelee
for Sue Parmelee
Judith and William Schanilec
for Joseph Warner McKinley
Joyce Swanson for Mom,
Edythe M. Swanson
Inge Zimmermann
for my husband

Gifts in Kind

Anonymous
Arlene and Vince Blauser and
Robert Johnson
Nancy and
John Bolin-Romanski
Don Bollinger
John S. Bozin
Janette and Gary Dunn
Nora and Art Durand
Robert Gonzalez
Goose Community Grocer
Breanna Hartlett
Deborah and Jim Heg
Louise Holloway-Stanley
Gwen Horchover
John Jacobs
Dorothy Kulwin
Kip McKenzie
Abby Meyer
Cherie Moon
Laura Nance
Sandra and
Steven Oldemeyer
Tina Roberts
Brandon Rose
Diane and Steven Runo
St. Augustine's in-the-Woods
Episcopal Church
Nora Starr
Donna Taylor
Susan Vanderwood
Ellen and John Welsch
Whidbey Telecom
Katelyn and Joseph Williams

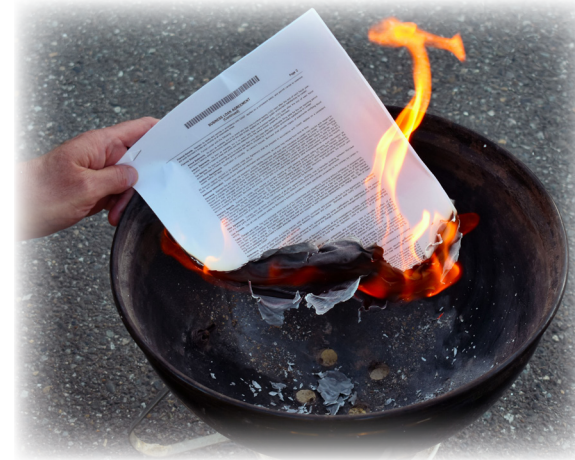

Transitional Investment

Nancy Nordhoff and Lynn Hays launched the 2021 Annual Giving Campaign with a \$50,000 challenge gift, and then further invested in Island Senior Resources with a special gift of almost \$1 million to pay off the entire loan on our Freeland building, currently housing Senior Thrift. Nancy, Lynn, and other close friends burned the mortgage one sunny afternoon in June. What an end to an amazing 12 months of generosity!

Thank you to our volunteers!

Life's richness comes from our decisions to share ourselves such that we help, support, and companion others. We value your gifts of time.



Volunteers

Linda Alexander
Connie Allen
June Allen
Robert Allen
Sandra Allen
John Allison
Madeline Andrews
Charlene Arnold
Wendy Ashford
Wayne Bacus
Anita Badri
Lorna Baker-Houseworth
Christina Baldwin §
Annette Barca
Jim Barden
Gary Barrett
Brad Barthell
Christine Bateham
Natalie Baublitz
Kathryn Beaumont §
Dennis Benning
Elaine Benning
John Benthin
Barbara Bentley
Marty Benum
Susan Berner
Linda Berry
Walt Blackford
Bill Blair
Evelyn Blair
Gary Bluhm
Janis Bluhm
Nancy Bolin-Romanski
Jan Boonstra
Robert Born
Myrna Bradley

Randy Bradley
Bethine Brenny
Lori Bride
Fred Bronson
Constance Brotherton
Bill Brown
Undine Buhler
Dennis Bullock
Dianne Burrill
Janet Burton
John Bush
Tamara Butler
LeAnne Byrum
Betty Cameron
Nancy Carey
Shawnie Carey
Pat Carlisto
Tikina Carpenter
Colleen Case
Sarah Cash ‡
Pamela Cassidy
Felipe Catabay
Kelly Cavanaugh
Donna Chan
Robin Charwood
Lori Christian §
Denise Clark
Lee Clemetson
Sandra Clemetson
Steven Clines
Susan Clines
Audrey Clyde
Rick Codiga
Lynda Comerford
Terry Comerford
Stuart Conway
Ganette Copeland
Daniel Corrigan

Katie Corsae
Aileen Covert
Christine Cunningham
Kathryn Deberko
Ladine DeGregory
Sally DeJong
Michael DeYoung
Beth Dietrich
Adela Droie
Barbara Dumit
Adele Duncan
Glenn Duncan
Marcia Dunigan
Gary Dunn
Bridget Eastman
Brenda Edwards
Diane Eelkema
Karen Ekberg
Barbara Eldredge
Joanne Elverum
Mary Emmett
Mike Etzell
Martha Fleming
Karen Fletcher
Lisa Flowers
Noreen Flynn
Sally Foster
Steve Foster
Tanya Foster
John Fragomeri
Bob Frizelle
Alfred Galvez
Karen Galvez
Jill Garcia
Nelson Garcia
Stephanie Garlichs
Sophia Garvey
Janice Gibson

Wendy Gilbert
Erlinda Gillett
Raymond Gillett
Rae Goff
Flora Goldthwaite
Leilani Gonzalez
Corinne Goodban
Jan Graham
Bess Granby
Clayton Granby
Steven Granger
Maureen Greene
Amy Gulick
Elizabeth Guss
Vickie Hagley §
Susan Hamilton
Kathleen Handran
Lucille Hansen
Joan Hanson
Noel Hanson
John Bernard
Harrington
Marcella Harrington
Dennis Hauff
Cathy Haworth
Patricia Heavey
Ron Hensell
Ruth Hensell
Bill Hensler
Anthony Hernandez
Cynthia Hetzel
Jennifer Hickey
Patricia Hill
Elizabeth Hilton
Rosemarie Hines
David Hisey
Heidi Hoelting
Judie Hoiseth

Janet Holland
Mary Hubbard
Jamie Huden
Steve Hudziak
Maureen Hummel
Billy Jennings
Bruce Johnson
Jill Johnson §
Kristina Johnson
Tia Johnson
Deborah Jones
Ed Jones
Julie Joselyn
Ute Josephsen
Lisa Judd
Christina Kahn
Stephen Kahn
Judy Kaplan
Janet Karamanyan
Betty Kendall
Fran Kendall
Patrick Kennicott
Judith Kenning
Ron Kerrigan
Lori Kitzmann
Danielle Klein
Patsy Kolesar-Hynson
Eugene Koorn
Sharon Koorn
Kelly Kraus
Susan Kreps
Tom Krug
Julie Lamoureux
Karen Larsen-Gordon
Patrick Lavin
Kathleen Law
Renee Le Verrier
Shirley LeBlanc



The Good Ancestors Society

is a list of donors over all-time who arranged for, or plan one day to arrange for, a planned or legacy gift—remembering our work in their will or verbal executor's directions. In July, the executor of an estate made a gift of \$100,000 to Island Senior Resources because she was quite sure that her deceased friend would have wanted the gift to be used to help seniors aging in place. Many good decisions of our ancestors have made our lives better with their gifts of wisdom and bequests to institutions we love from social services to hospitals to universities. Our gifts, made in our wills today, will make us good ancestors to the future clients of Island Senior Resources in its next century of good work—perhaps people who today are your children, grandchildren, and great-grandchildren.

Annette Barca
Kathryn Beaumont and
Jeffrey Rogers §
Boyd H. Benson ‡
Vickie Hagley §

William Jackson ‡
Jeanie Kieswetter §
Jean Marie Sandal Knapp ‡
Charles LaFond §
Ellen Sinex Marott ‡

Claudia McMahon and
Bruce Westermo
Louise Mueller
Christine Schacker
Maureen Smith ‡



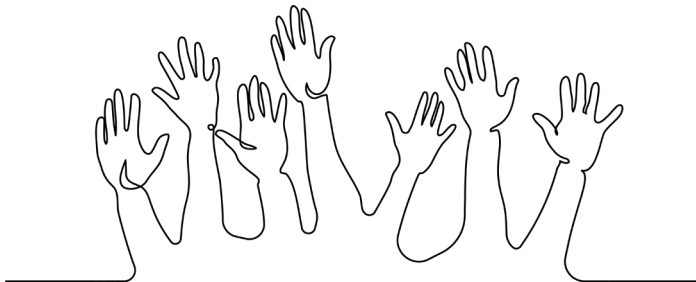

350 volunteers gave **20,942** hours of their time from July 2020-June 2021. The current estimated national value of each volunteer hour is \$28.54, meaning those hours are valued at **\$597,680.**⁹

Volunteers

Mollie Leengran
Michael Lenord
Sharon Lenord
Rosie Liebe
Pete Little
Kathleen Lorden
Linda Lowery
Mary Lukinich
Tina Lum
Joe Lumsden
Emily MacCormick
Joanne Mackintosh
Jean Maesner
Susan Maloch
Ellie Maloney
Judy Marti
Rasa Matas
Keith Mathews
Jean Mathisen
Nancy Mayes
Thomas McCullough
Marie McElligott &
Uthorn Mcleod
Jean Measner
LaDonna Mees Suttles
Jennifer Meffert
Carrie Merkley
Ben Metz
Noelle Metz
Stephanie Metz
Willow Mietus
Lynne Monroe
Michael Monroe

Jeff Morgan
Lisa Morgenroth
Jennifer Haase Morris &
Tonya Morris
Tina Mosqueda
George Muller
Virginia Munn
Frank Murphy
Lynn Murphy
Susan Myers
June Nailon &
Marilyn Nataupsky
Thomas Neal
Debbie Neely
Alyce Nelson
Julie Newman
Ruth Newton
Josie Nielsen
Rick Nishi
Sandra Nonhof
Sheryl Norris
Terry O’Brien
Anne Oconnell
Jaime Olmos
Bobbie Olszta
Russ Pabarcus
Gary Parker
Mikel Peabody
Susan Perry
Sally Peters
Valerie Peterson
Athena Peterson-
Phelps
Isis Phoenix
Mary Pierzchala

Elaine Poage
Ron Poage
Jason Pryde &
Kathy Pryde &
Janie Pulsifer
Miriam Raabe
Angie Ramsey
Blanca Reyes
Claire Rich
Helen Richards
Paula Richards
Donald Richardson
Robert Rinehart
Willa Roberts
William Roberts
Lisa Rodriguez
John Roomes
Lisa Root &
Beverly Rose
Joanne Rouse
Colleen Runnells
Donald Runnells
Carol C. Ryan
Carol O. Ryan
Terry Ryan
Mary Sandborn
Mary Saylor
Margaret Scehovic
Christine Schacker
Julie Schlender
Judy Schwindt
Jo Ann Scott
Michael Scott
Kathi Seasons
Barbara Seely

Jon Self
Donna Selig
Ron Selig
Randy Serroels
Marilyn Sheppard
Helen Shields
Lydia Sikes
Hailey Simchuk
Laurette Simmons
Joan Simpson
Rick Slater
Jeanne Smith
Marian Smith
Ivan Solkey
Clinton Spear
Diana Spear
Sari Spieler
Candyce Spolek
Debbie Starkwether
Steve Stevenson
Cathleen Stewart
Michael Stilwell
David Stoetzel &
Sarah Stone
Vaughn Summers
Michael Swap
Bill Swearengin
Penny Swearengin
Sylvan Taylor
Kimberly Teter
Elizabeth Thompson
Georgia Thompson
Storme Thompson
Lynn Thomson
Keith Tonne

Debbie Turnbull
Gail Turner
Suzanne Turner
Patricia Verville
Nancy Waddell &
Ellen Lucia Walton
Anne Waterman
Dan Weber
Randy Weers
Jeanne Wells
Barbara Whitaker
Annette White
Wanda White
Alan Whitman &
Elizabeth Whitman
Ronald Whitman
Darrell Whittaker
Joan Whittaker
Tyler Wiersteiner
Laura Wildeman
Dorothy Willet
Shirley Joy Williams
Claire Williamson
Aidin Wilson
Cael Wilson
Katie Wilson
Joan Wolfman
Joan Wortman
Ann Wright
John Wright
Nancy Wyckoff
Yuliya Yurchenko
Mark Zarifis
Kathleen Zunino
Trisha Zwolinski

BOARD OF DIRECTORS

June Nailon <i>President</i>	Kathryn Beaumont <i>Vice President</i>	Jason Pryde <i>Secretary</i>	Lori Christian <i>Treasurer</i>
Jan Bahner	Pamela G. Cassidy		Julie Joselyn
Walt Blackford	Mike Etzell		Marie McElligott
Nancy Bolin-Romanski	Jill Johnson		Suzanne Turner

ADMINISTRATIVE STAFF

Cheryn Weiser
Executive Director

Jessica Karpilo
Assistant to the Executive Director

Charles LaFond
Development Director

Barbara Blanchard
Development Associate

Leigh Anderson
Consulting Finance Director

Kathy Hitzemann
Senior Financial Specialist

Georgiann’e Scriven
Payroll Specialist

Skye Dunn
Communications Manager

Dave de Wolf
IT Support

Robin Bush
Community Education Specialist

Mel Watson
Volunteer Coordinator

Steve Harkey
Maintenance Supervisor

NUTRITION STAFF

Debbie Metz
Nutrition Director

Emily MacCormick
Meals on Wheels Assessor

Arleen Kramer
Meals on Wheels Coordinator

Ken Silkett
Camano Lead Cook/ Food Service Manager & Meals on Wheels Coordinator

Colleen Clark
Whidbey Lead Cook & Food Service Manager

Lilia Escojido
Oak Harbor Meal Site Manager

June Blouin
CamBey Meal Site Manager

MEDICAID CASE MANAGEMENT STAFF

Celeste Fikejs
Department Director

Kimberly Bailey
Case Manager

Josslyn Drye
Case Manager

Amber Saulat
Case Manager

Kaycee Stewart
Case Manager

Gail Carlson
Case Aide

AGING & DISABILITY RESOURCES STAFF

Nicole Donovan
Aging & Disability Resources Director

Julienne France
Aging & Disability Resource Specialist/ TSOA Case Manager

Bob Markey
Aging & Disability Resource Specialist

Cindy Miller
Aging & Disability Resource Specialist

Addie Schille
Aging & Disability Resource Specialist/ Case Manager

Angela Sherlock
Aging & Disability Resource Specialist

Lucy Morales
FCSP/ TSOA Case Manager

Finn Lambourn
Aging & Disability Resources Intake Specialist

SENIOR THRIFT STAFF

LaVena DeClercq
Assistant Manager

Steve Lyons
Assistant Manager

Dena Perry
Assistant Manager

Alicia Peterson
Assistant Manager

Cindy Bellinger
Clerk

Clark Hall
Clerk

Raynor Johnson
Maintenance

MEDICAL TRANSPORTATION/ VOLUNTEER SERVICES STAFF

Pat Weekley
Co-Director

Carol Colar
Co-Director

Tiffany Buck
Lead Assistant Cook

Frank Goodrich
Assistant Cook

Susie Julius
Assistant Cook

Ken Kielling
Assistant Cook

Marcia Wohlfert
Assistant Cook

Jack Mathisen
Bayview Dishwasher

Mark MacNaughton
Nutrition Relief

Bethine Brenny
Relief Cook

Peggy Koska
Relief Cook

Tim Furey
Meals on Wheels Van Driver, ISR Courier

DEVELOPMENT ADVISORY COMMITTEE

Lori Christian &
Barbara Dumit
Mike Etzell
Stephanie Garlich
Jan Graham
Elizabeth Guss
Bill Hensler
Jennifer Haase Morris &
June Nailon \$, ex officio
Helen Richards
Suzanne Turner

‡ Deceased
\$ Evergreen Donor

¹(2019). *Share of old age population (65 years and older) in the total U.S. population from 1950 to 2050*. Statista. <https://www.statista.com/statistics/457822/share-of-old-age-population-in-the-total-us-population/>
²Olshansky, S. J., Goldman, D.P., Zheng, Y., Rowe, J.W. (2009, December). *Aging in America in the twenty-first century: Demographic forecasts from the MacArthur Foundation Research network on an aging society*. The Milbank quarterly. <https://pubmed.ncbi.nlm.nih.gov/20021588/>.
³Washington state 65+ population by county, 2000-2030. <http://www.agingkingcounty.org/wp-content/uploads/sites/185/2016/09/WAagewave2000-2030.pdf>.
⁴Wu, B. (2020, June). *Social isolation and loneliness among older adults in the context of COVID-19: a global challenge*. Global health research and policy. <https://doi.org/10.1186/s41256-020-00154-3>
⁵Binette, J. & Vasold, K. (2019, July). *2018 home and community preferences: a national survey of adults ages 18-plus*. AARP. <https://www.aarp.org/research/topics/community/info-2018/2018-home-community-preference.html>
⁶(2021). *Demographics changes and aging population*. Rural health information hub. <https://www.ruralhealthinfo.org/toolkits/aging/1/demographics>
⁷Czeisler, M.E., Rohan, E.A., Mellillo, S. et al. (2021, June). *Mental health among parents of children aged <18 years and unpaid caregivers of adults during the COVID-19 pandemic*. Centers for disease control and prevention. <http://dx.doi.org/10.15585/mmwr.mm7024a3>
⁸(2021, April). *Loneliness and social isolation linked to seniors health conditions*. Centers for disease control and prevention. <https://www.cdc.gov/aging/publications/features/lonely-older-adults.html>
⁹(2021, April). *Independent sector releases new value of volunteer time of \$28.54 per hour*. Independent sector. <https://independentsector.org/news-post/independent-sector-releases-new-value-of-volunteer-time-of-28-54-per-hour/>

If we made a mistake, please forgive us and let us know. Each gift has a kind person behind it. We are grateful for each gift. If any name is listed incorrectly, please call Charles LaFond, Development Director at 360-210-3011 anytime, and the correction will be made to future lists. Thank you for your patience as we improve our donor information.



P.O Box 939
Freeland, WA 98249

Non Profit Org
U.S. POSTAGE PAID
PERMIT NO. 50
LANGLEY, WA

360-321-1600 or 360-678-3373
www.senior-resources.org

*Every penny counts. We aim to maximize each gift.
By not addressing every mailing, we spent less money and reached more people.
Thank you for understanding.*



2020-2021 IMPACT CELEBRATIONS

You, and people like you, have funded our work these past 12 months! Please join us via Zoom for about 45 minutes on one of these dates to learn more about our impact. Meetings will be similar, so join your regional focus of choice, or simply the most convenient date.

Camano Island Focus – 4 p.m. Tuesday, September 28th
Coupeville Area Focus – 4 p.m. Thursday, September 30th
South Whidbey Focus – 4 p.m. Tuesday, October 5th
Oak Harbor Focus – 4 p.m. Thursday, October 7th

Please register online for your meeting of choice by going to:

www.senior-resources.org/impact

We have thrilling news to share and value your input.